Published on *Gmina Potęgowo* (https://www.potegowo.pl)

Zakończona przebudowa budynku Przedszkola w Łupawie

[1]
[1]

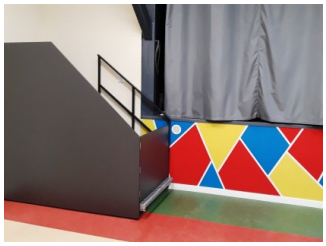
[2]
[2]

[3]
[3]

[4]
[4]

[5]
[5]

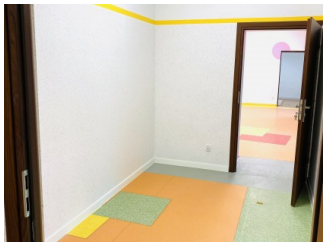
[6]
[6]

[7]
[7]

[8]
[8]

[9]
[9]

[10]
[10]

[11]
[11]

[12]
[12]

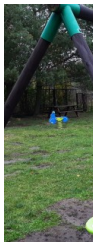
[13]
[13]

[14]
[14]

[15]
[15]

[16]
[16]

Pokaż na stronie głównej:
Tak

Source URL: https://www.potegowo.pl/en/node/3295

Links

[1] https://www.potegowo.pl/en/media-gallery/detail/3295/11371
[2] https://www.potegowo.pl/en/media-gallery/detail/3295/11372
[3] https://www.potegowo.pl/en/media-gallery/detail/3295/11373
[4] https://www.potegowo.pl/en/media-gallery/detail/3295/11374
[5] https://www.potegowo.pl/en/media-gallery/detail/3295/11375
[6] https://www.potegowo.pl/en/media-gallery/detail/3295/11376
[7] https://www.potegowo.pl/en/media-gallery/detail/3295/11377
[8] https://www.potegowo.pl/en/media-gallery/detail/3295/11378
[9] https://www.potegowo.pl/en/media-gallery/detail/3295/11379
[10] https://www.potegowo.pl/en/media-gallery/detail/3295/11380
[11] https://www.potegowo.pl/en/media-gallery/detail/3295/11381
[12] https://www.potegowo.pl/en/media-gallery/detail/3295/11382
[13] https://www.potegowo.pl/en/media-gallery/detail/3295/11383
[14] https://www.potegowo.pl/en/media-gallery/detail/3295/11384
[15] https://www.potegowo.pl/en/media-gallery/detail/3295/11385
[16] https://www.potegowo.pl/en/media-gallery/detail/3295/11386